

FARRIS, HANSEN & ASSOCIATES, INC.

ENGINEERING — ARCHITECTURE — SURVEYING
7 RIDGWAY COURT — P.O. BOX 437 — ELKHORN, WISCONSIN 53121
PHONE: (262) 723-2098 FAX: (262) 723-5886

PLAT OF SURVEY

LOTS 8-11 OF BLOCK 7 OF SKANSEN SWEDISH TRIBUNE-NEWS FIRST ADDITION
LOCATED IN PART OF SECTION 9, TOWN 3 NORTH,
RANGE 15 EAST, TOWN OF RICHMOND,
WALWORTH COUNTY, WISCONSIN

— WORK ORDERED BY —
DAN WELSH — G & S BUILDERS
1950 N. WISCONSIN ST., SUITE 2A
ELKHORN, WI 53121

ASSIGNED S. LINES OF LOTS 8-11, BLOCK 7
S 89°46'00" W

EDGE OF GRAVEL

LINDEN ROAD

30' WIDE R.O.W.

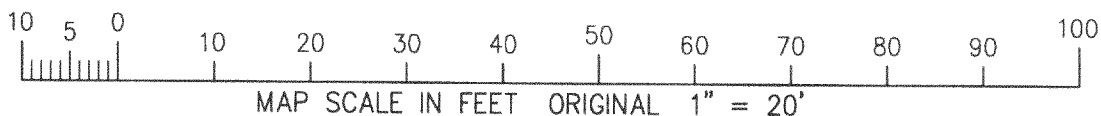
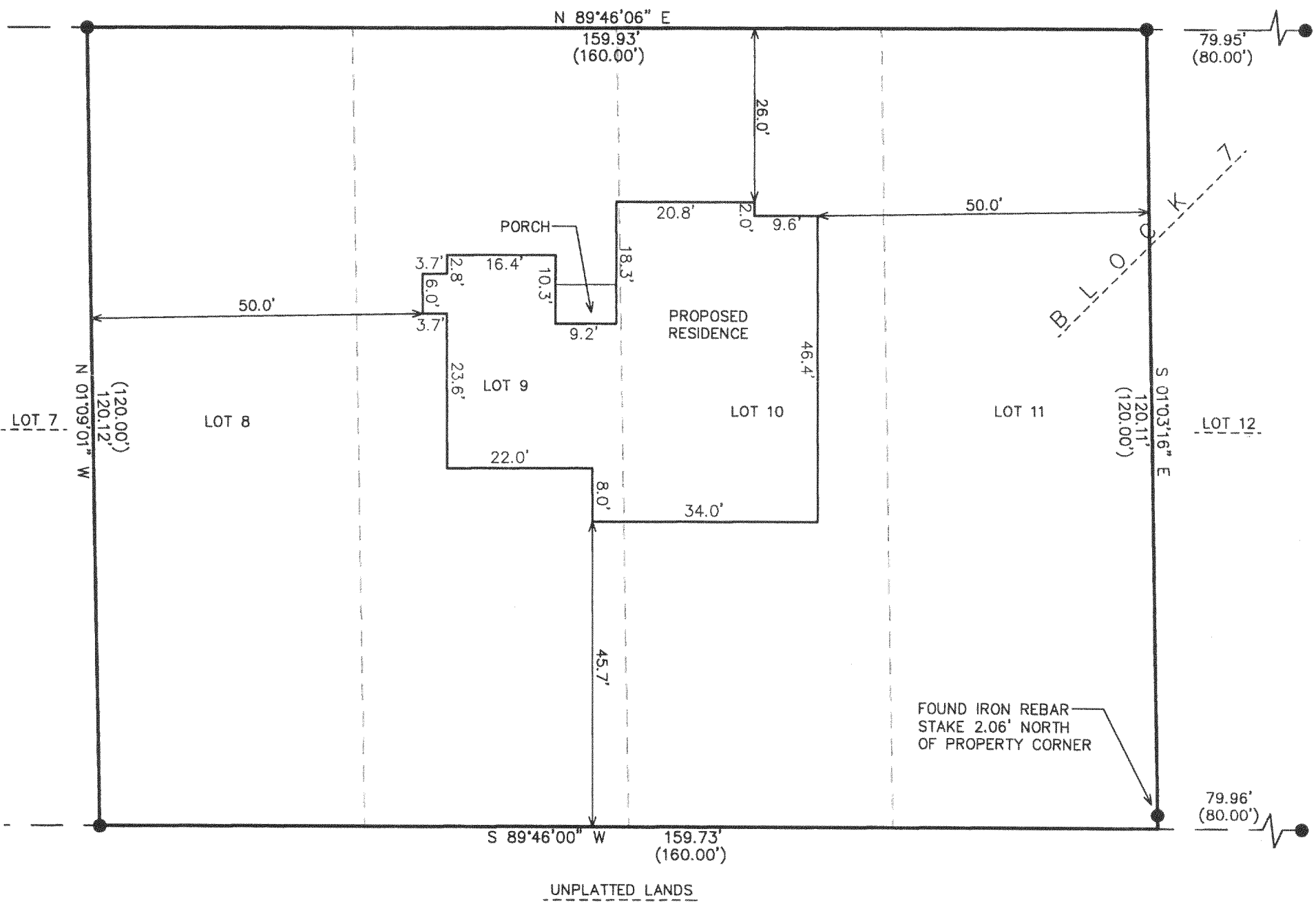

NOTE: COPIES OF THIS MAP TO WHICH THE FOLLOWING CERTIFICATE
WILL APPLY SHOW THE SURVEYOR'S ORIGINAL SEAL AND SIGNATURE
IN RED INK. COPIES BY ANY OTHER MEANS MAY HAVE ALTERATIONS
WHICH DO NOT REPRESENT THE SURVEYOR'S WORK PRODUCT.

I HEREBY CERTIFY THAT THE ABOVE DESCRIBED PROPERTY HAS BEEN
SURVEYED UNDER MY DIRECTION AND THAT THE ABOVE MAP IS A TRUE
REPRESENTATION THEREOF AND SHOWS THE SIZE AND LOCATION OF
THE PROPERTY AND ITS EXTERIOR BOUNDARIES. THIS SURVEY IS
MADE FOR THE USE OF THE PRESENT OWNERS OF THE PROPERTY, AND
ALSO THOSE WHO PURCHASE, MORTGAGE, OR GUARANTEE THE TITLE
THERE TO WITHIN ONE YEAR FROM THE DATE HEREOF.

DATED: FEBRUARY 13, 2006

PETER S. GORDON R.L.S. 2101

LEGEND

- = FOUND IRON REBAR STAKE
- (XXX) = RECORDED AS

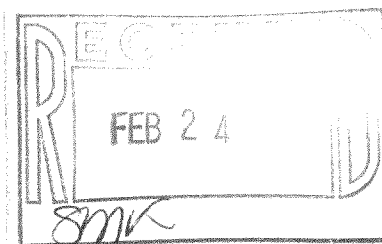

PROJECT: 6976
DATE: 02/06/06
SHEET 1 OF 1

CSA-110

315-952